Senior Cabinet

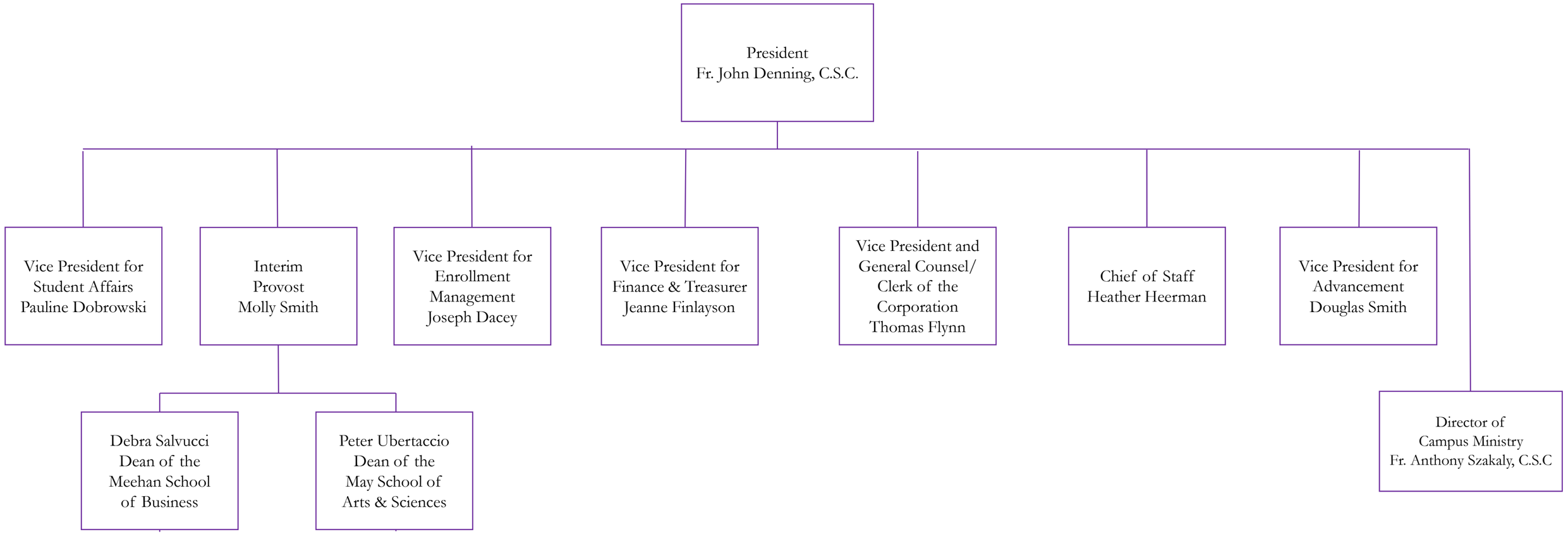

Updated 8/13/2019